

AnsCare™

Hydrocolloid Dressing

Wound Care Series 

AnsCare Hydrocolloid Dressing is composed of medical grade hydrocolloid with high absorption capability, which absorbs the wound's fluid and maintains moisture. The moist wound environment created under the Hydrocolloid Dressing speeds the natural healing process, reduces pain, and protects against bacterial and other external contaminants.



- Provide optimal moist wound healing environment
- Unique thin edge and thick central structure
- Semi-permeable membrane nature protects against germ and contaminants.
- Against UV & Waterproof
- Reduce pain and discomfort during dressing removal

Specifications

Composition Carboxymethyl cellulose, PU film
Absorption (wt%) >500%

Applications

Spot wounds caused by Laser operations / Acnes / Superficial wounds



How Do Hydrocolloids Work

Hydrocolloid Dressings work with the body to promote an optimal moist wound healing environment. The wound fluid serves to aid in both healing the wound as well as preventing further injury. The dressing also protects wounds from infection or inflammation.

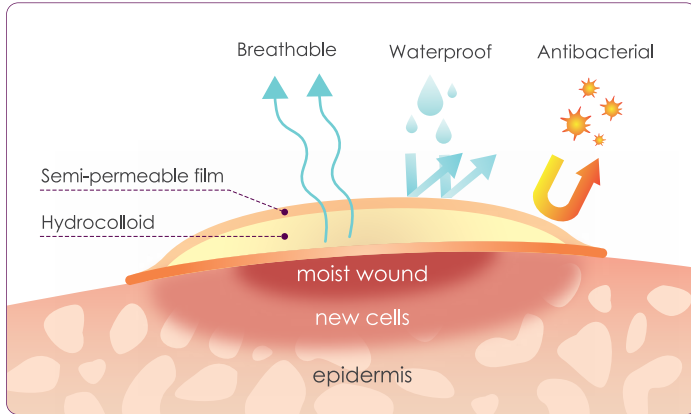

Perfectly invisible



under make up

Clinical Trial

Scar-free spot wounds management



- Exp-group: Applied with AnsCare Hydrocolloid Dressings
- Control: Without dressing

Clinical treatment observation



post-op Five spot wounds left after laser treatment.



The dressing of exp-group absorbs excessive fluid. Change the dressing, when it turns into white.

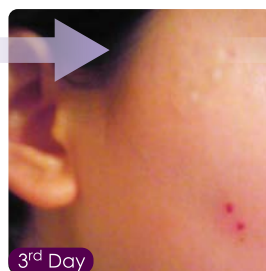

The dressing can use 3-5 days continuously when less wound fluid secretion. Perfectly invisible dressing provides naturally beautiful look.



In comparison, the wounds of exp-group are perfectly healed with less pigmentation.

Order Information

Non-sterile	HP-300-1 (1.2cm X 1.2cm - 12pcs/box)	HP-300-2 (1.2cm X 1.2cm - 36pcs/box)	HP-310-1 (4.2cm X 2.1cm - 6pcs/box)
	HP-310-2 (4.2cm X 2.1cm - 12pcs/box)	HP-320-1 (1.5cm X 1.5cm - 12pcs/box)	HP-320-2 (1.5cm X 1.5cm - 36pcs/box)
Sterile	HS-300-1 (1.2cm X 1.2cm - 12pcs/box)	HS-300-2 (1.2cm X 1.2cm - 36pcs/box)	HS-310-1 (4.2cm X 2.1cm - 6pcs/box)
	HS-310-2 (4.2cm X 2.1cm - 12pcs/box)	HS-320-1 (1.5cm X 1.5cm - 12pcs/box)	HS-320-2 (1.5cm X 1.5cm - 36pcs/box)

